

Parcel 2112-30-2301 and 30-1202-01 are now owned by James and Rebecca Haught and Joel and Kimberly Smith. We want the option to use these areas for security screening (allows for the use of four or five guest check-in spots instead of one or two) and parking. This change does not change the "head-count" we can handle, but it does improve traffic flow on the festival grounds and W 48 1/2 Road.

This will be available for use as the main access under proposed SUP.

Top capacity for events does not materially change from existing permit, and is still ultimately limited by Health Dept. campground permit.

Would now be oriented to the West instead of the North.

Orientation does not change under proposed revised SUP.

While we want to preserve this as an option for the guest access, we will likely use the new proposed access through parcel no. 2112-30-1202-01 as long as it is available.

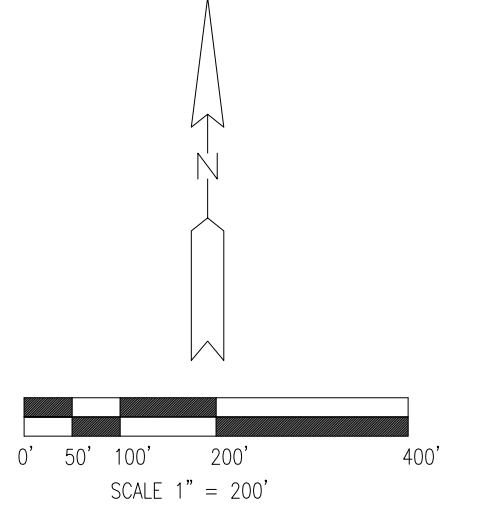
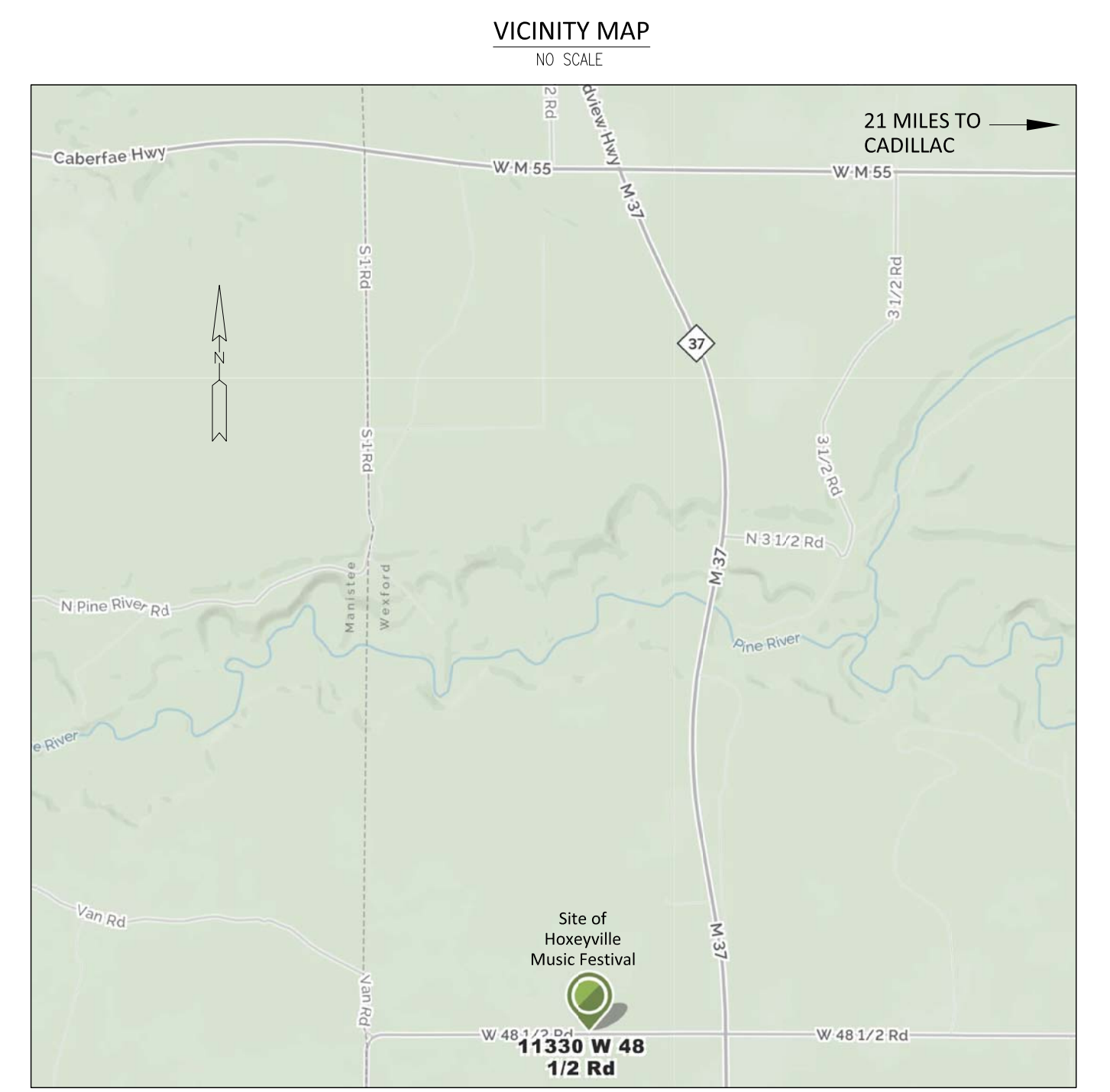

LEGEND
 * WATER SPIGOTS
 X FENCE
 ~~~~~ TREE LINE

**LAND USE PARCELS:**  
 2112-30-1203 - MICHAEL BATTAGLIA  
 2112-30-1201 - DOLORES MIKL TRUST  
 2112-30-1204 - GREGORY MIKL TRUST  
 2112-30-1102 - DOLORES MIKL TRUST  
 2112-30-1401 - DOLORES MIKL TRUST

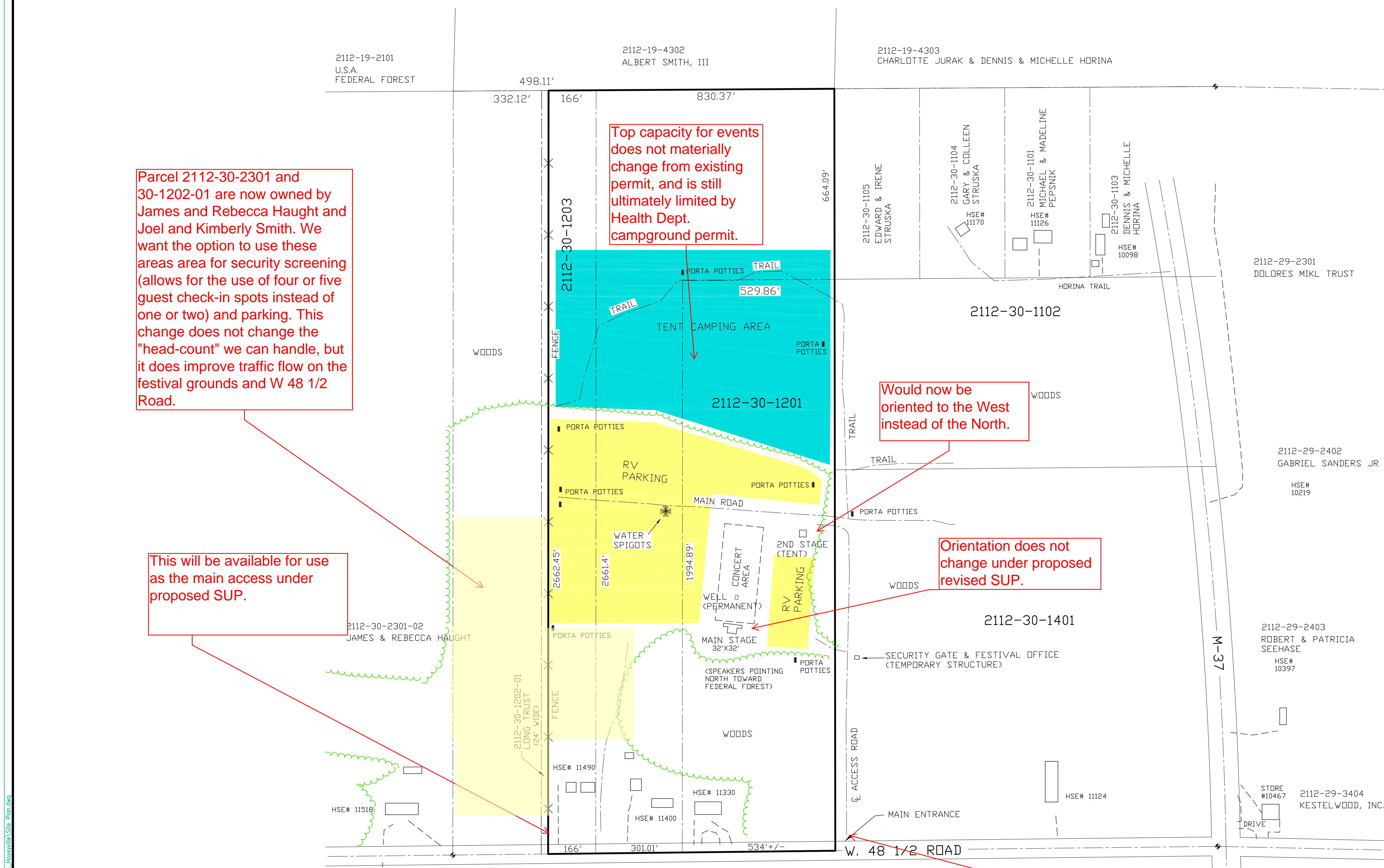

| DESIGN   | JAR | ORIGINAL ISSUE  | JAR                                 | DATE | DATE | REVISION | BY |
|----------|-----|-----------------|-------------------------------------|------|------|----------|----|
| DRAFTING | JAR | GAD FORMAT      |                                     |      |      |          |    |
| CHECKED  |     | FORESITE (TDS)  | <input type="checkbox"/>            |      |      |          |    |
| APPROVED |     | AUTOCAD VER. 14 | <input type="checkbox"/>            |      |      |          |    |
|          |     | AUTOCAD 2007    | <input checked="" type="checkbox"/> |      |      |          |    |

CLIENT  
**Hoxeyville Productions, LLC**  
 9712 W. 48 Rd.  
 Wellston, MI 49689

TITLE  
**AXIN LAND SURVEYS, INC.**  
 811 Sunnyside Drive • Cadillac, MI 49601  
 231-876-1190

TITLE  
**Special Land Use Permit App.**  
**Hoxeyville Music Festival**

SCALE 1" = 200'  
 SHEET **1** OF **1**  
 JOB NO. 170704

**PRELIMINARY**